

Hepworth Herald

Issue 17 ~ June 2020



Shirley Shackleton

**Transform your old conservatory into a room
you can use all year round**



With a solid roof from Frames Conservatories Direct

★★★★★ MULTI AWARD-WINNING

Frames Conservatories

Your Complete Home Improvement Centre

Direct

**For a room you can use all
year round, call us now on:**

01284 799470

VISIT OUR SHOWROOM: Unit 3, Barton Road Retail Park, Bury St Edmunds, Suffolk IP32 7BE (Nr Farm Foods)

or visit www.fcdhomeimprovements.co.uk

ALUMINIUM PRODUCTS ★ CLADDING ★ WINDOWS ★ DOORS ★ CONSERVATORIES ★ FASCIAS & SOFFITS



**Camping Pitches,
Alpaca Yarn &
Alpaca Products**

Find out more at
<https://lingsmeadow.co.uk>
<https://freerangefibre.co.uk>

Contact - Kath Shearer
Stanton Rd Farm, North Common,
Hepworth IP22 2PR
(01359) 250594

Message from Cllr. Spicer

Councillor Spicer has chased twice for the plans and costings for some traffic calming measures in Hepworth along the Street, but has so far not received a response.

Cllr Spicer expressed how proud and pleased she was at how villages have set up, and kept up volunteering arrangements to support vulnerable and elderly people.

Vacancy on Hepworth Parish Council

Your local Parish Council is seeking keen residents who feel they could contribute to the workings of the Parish Council and fill vacancies following one members retirement. Full training will be provided. Councillors are expected to attend meetings every 2 months on a Thursday evening, and planning application meetings when they arise. Further information can be obtained upon request from the Parish Clerk.

We are looking for people who feel comfortable in coming forward in discussions about local issues and who are prepared to contribute in a constructive and considered manner.

Applications in writing, together with a brief statement of why you wish to be a councillor, are invited from residents who feel they could contribute to the workings of the Parish Council.

Please submit your application to Helen Corris clerk@hepworthvillage.co.uk
Closing date 22/06/2020.

We would like to express a very big thank you to all the people who bought plant pots from our garden in Church Close.

The total amount raised was £120, and will all be donated to our wonderful NHS.

Thank you to everyone for being so generous.

Terry and Teresa Andrews.



PETER GODDARD FIREWOOD

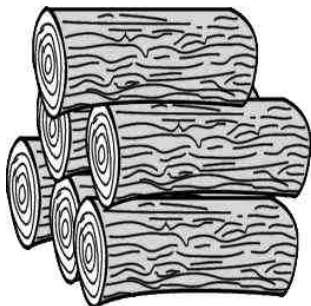

HARDWOOD FIREWOOD
AVAILABLE FOR
DELIVERY ALL YEAR

Tel: 01359 221 287
Mob: 07946 595 126

TIME FOR YOU™

DOMESTIC CLEANING

Typically £12.50 per hour

We clean so you don't have to!



Call us on
01359 258991



www.timeforyou.co.uk
Suffolk@timeforyou.co.uk

Regular - Weekly - Insured - Cleaners



YOUR LOCAL FRIENDLY
INDEPENDENT FUNERAL DIRECTORS

Personal service and attention to detail are our hallmark. So, when you are faced with arranging a funeral, let us take care of the details 24 hours a day, 7 days a week.

We can talk to you on the phone, at our branch or in your home - you are under no obligation.

5b Kings Road,
Bury St Edmunds IP33 3DJ
01284 769200
Email: bury@rhcfunerals.co.uk

PARKING AVAILABLE



Shine n Clean

Residential and commercial
window cleaning

A reliable window cleaning service using the latest pure water and reach & wash cleaning systems, leaving glass sparkling clean for weeks, no mess, no smears and no harmful chemicals.

01359 259376

email.shinenclean@mail.com

Highways completes 1,000 extra road improvements during lockdown

Suffolk Highways has seized the opportunity to do more whilst roads are quieter, by increasing its number of repairs and road improvements since the Coronavirus lockdown began. 6,334 potholes and other highway faults were repaired in the county during March and April, compared with 5,345 in the same period last year, meaning a 18.5% increase in repairs.

Through Suffolk Highways' careful planning of resource prior to and during the lockdown, teams working out on the network have been supported to continue working effectively, whilst keeping themselves and members of the travelling public safe.

On top of these reactive repairs which are picked up through reports from residents and Suffolk Highways' routine inspections, the service has continued with its larger improvement schemes; completing works on Angel Hill in Bury St Edmunds and continuing with the construction of a new footpath on Heath Lane in Ipswich.

Suffolk Highways has also continued with its cyclical drainage, grass cutting and weed control programmes, ensuring those travelling for essential purposes can do so safely. Further still, the resurfacing and surface dressing programmes have begun – laying new surfaces on roads to help stop potholes from forming in future.

Councillor Andrew Reid, Suffolk County Council's Cabinet Member for Highways, Transport and Rural Affairs, said:

“Despite the obvious challenges all public services are experiencing at the moment, I am really pleased to see that not only are our highways colleagues continuing business as usual, but they are using the quieter roads to get more done!

“Our teams have had to work in different ways, to ensure they can continue keeping the roads safe and open for use, whilst keeping themselves and those they come into contact with safe and healthy.

“Despite these extra precautions, Suffolk Highways colleagues have increased productivity, repaired more issues and continued with their planned programmes of work. These successes are evidence of the hard work and dedication shown by our key worker operatives - thank you all for what you continue to do to keep our county moving.”

NEED A Grand Design?

WANT TO RENOVATE OR EXTEND YOUR HOME?

- WE GUARANTEE WE WILL BEAT ANY GENUINE QUOTATION
- FULL DESIGN PLANNING FOR COUNCIL APPROVAL
- PROJECT MANAGEMENT WHILST ON SITE
- ARCHITECTURAL TECHNICIAN
- LISTED BUILDING CONSENT APPLICATIONS
- BUILDING REGULATIONS DRAWINGS

CALL US NOW ON

01359 232507 / 07827 683 702

LEWISMN521@GMAIL.COM

WWW.MNLDESIGNS.CO.UK

5 HEATHER CLOSE, THURSTON, BURY ST EDMUNDS, SUFFOLK IP31 3PX

IT SUPPORT FROM JUST A SMALL THING

A local problem solving service designed to help you get the most out of your computer, laptop, phone, printer, and more.

Neel Shearer

✉ its@justasmallthing.co.uk

☎ 07930 606509

🌐 <http://its.justasmallthing.co.uk>

- 20 years experience with IT
- DBS checked and happy to show identity your peace of mind.

WEB HOSTING FROM ONLY £5 PER MONTH
OR CALL ME ABOUT BUILDING YOUR NEW WEBSITE

Covid-19 Ramblings

Whilst Covid 19 has brought much anxiety to many, bereavement to thousands, loss of business, loneliness and isolation, it has also produced heroic actions from our Doctors and Nurses, immense kindness and thoughtfulness in our neighbours, incredible generosity in all those who donated to Major Tom's wonderful fundraising activity for the NHS, and it has given all of us the opportunity to slow down and appreciate our friends and family, our beautiful planet and life itself.

Benjamin Franklin once said "Out of adversity comes opportunity" and I think he is right. My friends and I have all said how much we have appreciated watching spring unfold this year. We have seen each spring flower from bud to full bloom, from the early snowdrops and Crocus, then the Celandines and Primroses to the Bluebells and Foxgloves. I've watched a couple of Blue Tits making practice runs into the Blue Tit box to see if it was suitable, to their babies making their maiden flight out of the box and into the Ceanothus. We have also appreciated having such wonderful weather that we are able to spend hours outside pottering in the garden or allotment, or being able to go for long walks.

I started to walk every day to prevent further expansion of my spare tyre and in doing so I met fellow residents of Hepworth that I might not otherwise have met, found new walks and scenery and discovered new places that I never knew existed. My sister and I discovered an absolute gem of a place called Market Weston Fen today. Its 100 acres of Fenland, marsh, reed beds, ponds and woodland provide a rich environment where rare orchids, the insectivorous Butterwort, Emerald Damsel flies, newts and invertebrates thrive.

We also visited Lopham Fen where we saw Britain's largest spider, the Raft Spider, saw a Cuckoo for the first time and heard the magical song of the reed Warbler. Another day was spent watching the beautiful Kingfisher at Lackford Lakes as it dived into the shallows to catch a fish or sit completely still on a branch in all its iridescent finery, or watching the Terns darting and swirling above the lakes and the Buzzards soaring on the thermals.

I think of my friend in Sri Lanka who is only able to pace her roof top during lock down and then I think how lucky are we to be able to walk in this beautiful countryside and hear the birds singing and smell the Hawthorn blossom.

Keep safe and well everyone.

Louise Robinson



Hepworth Speedwatch News

Along The Street:

March 2020: 1 session
1 vehicle logged
Max. 37 mph

Speedwatch suspended due to Covid-19. Speed Indicator Devices at each end of the village will continue working both towards and away from the device.

For more information about Speedwatch, or to get involved, call Richard on 250 484.

Gardening Services

General garden
maintenance

Grass Cutting

Please call
Andrew Gaskin

01359 408862

Maltings Loft

The Street, Hepworth.

'*Bed and Breakfast*'

Self contained detached
accommodation.

Self serve Continental style breakfast.

Double/ Twin en suite room and living
space, TV and WiFi. Ring for details or
to view.

Shirley Shackleton. 01359 251051
shirleyshackleton@btinternet.com

Did you know?

The Parish Council has
prepared a Welcome Pack
for people new to the village.

Do you have a new neighbour?

Copies from
Helen on 01359 251 450
and can also be found on the
Village Website at

<http://hepworthvillage.co.uk>

Supplies from Local Outlets

We are fortunate to live in the countryside amongst farmers and smallholders where there is fresh produce, eggs, meat and local windmills that make the occasional bag of flour. Many of these can deliver direct to your door. This is not an exhaustive list!

Butchers

Rolfes of Walsham, Walsham le Willows

Approx £2.50 delivery to Hepworth.

Tel: 01359 259225

Fruit, vegetables and eggs

Field of Dreams, Thurston

Accept telephone orders and payment.

Delivery on Wednesdays only to Hepworth (order before 8am on Wednesday for delivery) Delivery charge is £4 under £20 order. Over £20 free.

Tel: 07513 350702

Eggs & Honey

Stanton Road Farm Eggs, Hepworth

Currently deliver Thursdays & Fridays in Hepworth. Limited supplies, but have 18 girls laying as fast as they can! £1 for a box of 6 eggs. Honey from the Hepworth Bee Cooperative, £4 for 200g(7oz) jar. No delivery fee.

Tel 01359 250 594

Bakers, some deli and fruit and vegetables.

Wooster's Bakery, Bardwell

Accept telephone orders and payment.

No delivery but you can order by telephone and you arrange for someone to collect.

Tel: 01359 408409

Fruit, Vegetables, Bread, Deli and Butchers

Hillcrest Nurseries, Stanton

Accept telephone orders and payment.

They offer delivery during this time.

Tel: 01359 250327.

Please let us know if you would like to be added to this list in the future.

HEPWORTH PARISH COUNCIL: DRAFT MINUTES

The Annual General Meeting of the Hepworth Parish Council took place on Thursday 14th of May 2020. This was held via video and the following items were discussed:

Attendees Ms L Robinson (Chair), Mrs N Yorke, Mr A Yorke, Mr G Bloomfield, Mrs A Thomas, Mrs M MacPherson, Mrs M Waterson, Ms H Corris (Clerk), Cllr C Bull
Members of the Public: none

- 1 & 2. Election of Chair and Vice Chair: Ms L Robinson was elected Chair. No Vice Chair was elected
Declaration of Acceptance of Office will be signed by Ms L Robinson and a consent to be summonsed to be signed by all Councillors
3. Apologies and approval of absences: Cllr Joanna Spicer
4. Declarations of Interests: None received
5. Dispensations: None
6. Appointment of other bodies: Trustees of Hepworth Charities: Mrs MacPherson, Mr A Yorke. The Hepworth Recreation Ground Committee: Mrs N Yorke, Hepworth Parochial Church Council: Mrs M MacPherson
7. Minutes of previous meetings: The minutes of the 4th April 2019 APM, 9th May 2019 AGM, 5TH March 2020, 16th April 2020 and the 30th April were agreed and will be signed as a true report.
8. Progress reports. Online banking, Replacement Grit bins and dustbins have not been progressed due to the Coronavirus situation. The Memorial trees have all been planted. Excavator Money to be returned to Cllr Spicers fund if not utilised before the 2021 deadline. Clerk will follow this up with Cllr Spicer again
9. Public Participation. None present
10. Finance / Reports. Payments agreed: 980 Hepworth Rec Ground Hall Hire 2019 £72.00; 981 Neel Shearer IT support £20.00; 983 Sandy Lane Nursery £343.20; 984 Clerks March pay plus additional hours for course £256.04; 985 Clerks March expenses £38.40; 986 Community Workshop (Help for all Leaflets) £40.00; 987 HMRC PAYE £148.80; 988 SALC Payroll services £36.00; 989 SALC/NALC Annual subscriptions £257.13; 991 Clerks pay and expenses April £188.52.
Receipts: £900 from Cllr Carol Bull's locality fund towards the cost of replacing the Village sign; £286 from West Suffolk Council for the Memorial trees less VAT (sec 106 fund); £184.17 HMRC VAT refund 2019.
Bank Balances as of 31 March 2020: Barclays Community Account less unrepresented cheques £6088.30; Barclays Business Saver Account £1836.49;
The following documents were reviewed, approved and will be signed: Receipts and Payments for year 2019/2020; Annual Governance Statement; Accounting Statement section 2; Certificate of Exemption AGAR 2019/20; It was agreed to renew the ICO registration at a cost of £40.00; Dates agreed for period of exercise of public rights.
11. Donations to Voluntary Organisations. It was agreed to donate £200 to the Parochial Church Council towards maintaining the cemetery (Local Govt Act 1972, s 21 4 (6)); Donation of £100 to be made to the Suffolk Accident Rescue Service (SARS) (Sec 137 LGA 1972); £100 to be held in reserve for the Hepworth Herald.
- 12 Report from Cllr Carol Bull. A written report was submitted prior to the meeting, but Cllr Bull has a larger Locality Fund due to the Covid 19 pandemic, so please ask if any help is required. The recycling centre is also now open again. Some villages have been reporting an increase in fly-tipping, so

hopefully this will help.

Report below: The new West Suffolk District Council is coming to the end of its first year in operation and it has been an eventful year in more ways than one. There is lots I could talk about that has happened. However the Corona Virus pandemic has rather overshadowed everything else and I am sure over the last weeks you have been inundated with reports and updates and press notices so I shall try to keep this as brief as possible but inevitably it will centre on Corona virus issues.

With so many people having to self-isolate and most staff who can working from home the Council is having to adapt to totally new ways of working and we are all becoming quite used to virtual meetings though some of the larger ones like Development Control have proved quite challenging as they have to be accessible to the public, but we are getting there. I think we are being forced to look at ways of working for the future.

As a result of some of the Government's Corona virus initiatives you will have seen also that it has been the Council's responsibility to distribute the small business support grants and this has involved around 1,800 companies being contacted. In addition businesses have had to be re-billed for business rates to allow for the business rates relief to be implemented. These have been huge logistical undertakings and staff from all areas of the Council have been working on this. As you are aware our village halls have not been forgotten and have benefitted from a grant of £10,000.

Another huge area of work has been in supporting our most vulnerable residents and you will have had all the information about these initiatives and the Home but Not Alone service. This service links in with the amazing network of volunteers and helpers which have sprung up in our villages. It is extremely heartening to see the work Parish Councils are doing and how people are rallying round to ensure everyone is cared for in these difficult times.

As you know I have a Locality Budget each year which local organisations can apply to for funding. This year the Council have increased it and loosened up some of the criteria to qualify for it to assist local organisations who may be experiencing financial problems or have been involved in unusual expenditure because of the corona virus situation. I would be happy to hear from any who may be in this situation and who I may be able to help.

I am pleased to report that the brown bin collection service should be reinstated at the beginning of June and the Council will be looking at how our Markets can be reinstated whilst ensuring both the safety of the public, traders and officers who look after the markets.

There is lots more but I said I would keep it brief and would be happy to answer any questions anyone may have.

13. Village sign replacement. It was decided that the village sign will be replaced by H signs at a cost of £2100. The sign will be the same design as the current one but made from a fibre glass which is resin painted and comes with a long guarantee.
14. Correspondence. Complaints have been made about bonfires being set in the middle of the day and near to hazardous items. Advice was given at the time to direct any complaints to the Environmental Health Officer as they have powers to deal with such issues.
15. Questions to the chair. Vehicles parking on the verge, Cllr Bull advises that SCC will most likely deal with it if there is a hazard or safety issue. Suggestions were made for items for inclusion in the Hepworth Herald. Cllr Waterson advises that they have continued to support the villages vulnerable/shielding residents. Chairman would like to thank Cllrs Waterson and Thomas for their on-going hard work around Hepworth Help for All Volunteer scheme and all the other volunteers involved.

The meeting closed at 2000hrs. Date of next meeting to be confirmed.



Letter from Reverend Bladen May 2020

Dear Friends & Neighbours,

Hi ... How are you doing in this strange time that we're living through?

For each of us our experience of this time is different. For some it's providing a quieter time, a bit like an extended holiday. For some it is really isolating...especially those who are at home on their own. For some there is more work... more pressure,

either working from home or going to work as key workers. For some there is the loss of work... which means financial pressure and insecurity. For some there is or has been sickness and loss ...and there is grief and fear in that. All of us in different ways will know the uncertainty of not knowing what is to come ...and how it will be going forward. But in amongst all our various experiences there are many things that we can find to be grateful for. We can be grateful that we live in such a beautiful part of the country, that we are a rural community with fields and trees and hedgerows and wildlife all around us... and that for many of us we are still able to walk out either into our gardens or into our villages and appreciate the sunshine and the beauty all around us.

We can also be grateful for the communities that we live in; for the way our villages have come together to help and support each other both practically and emotionally... from shopping for those who are shielding, to ringing each other to check how we're doing to just ringing for a good chat. It's interesting that at time when we can't physically meet as a community, being part of community seems even more important... and there are some wonderful stories of people's care and kindness for each other. We have found great ways of encouraging and interacting with each other, from Clapping for Carers and Key workers on a Thursday evening to singing and online competitions and games and photographs on various Facebook pages. I think we're realising how much we need to live in community and how important it is to be a part of our communities; perhaps something in the past we've struggled with in the everyday busyness of our pre-covid lives.

As a Christian I believe that these gifts of creation and community are gifts from God... gifts in and through which we can see and experience something of God's faithfulness, hope and His love... In these last few weeks as life has changed I have found great comfort in both.

In creation I've seen a God of new life, creativity and wonder, a God of detail and beauty. And in the life of our communities I've seen a God of relationship, love and care. Interestingly, that's very much the message that the miracle of Easter brings us. Out of Jesus' death God brings the beauty of new life; Jesus is raised from the dead and in his rising he brings the possibility of new life for each and every one of us now, and everlasting life in the future. Through the miracle of Easter Jesus bridges the divide between us and God, so enabling us to come into community with God.... into a relationship with God where we can know His love and His care and His hope and His promises for our lives.

Although we can't meet as church in the church building... God's church is still very much alive. From our homes we interact on-line with services and weekly reflections. We're making phone calls and helping practically where we can and we're praying. We're praying for all those key workers who are working so hard for us at this time and we're praying for you our communities and the world, that we all might know God's presence, protection and His healing. If you would like someone

Hepworth Weather (as measured on The Street)

March 2020:	Max. Temp:	16.0°C	17th
	Min. Temp:	-0.7°C	26th
	Total Rainfall:	18.5mm	
	Wettest Day:	5.2mm	9th
April 2020:	Max. Temp:	25.2°C	12th
	Min. Temp:	-2.3°C	1st
	Total Rainfall:	24.3mm	
	Wettest Day:	6.5mm	29th

March 2020: A very dry and sunny month with daytime temperatures slightly above average. The 21st to 27th, there was almost unbroken sunshine by day. Hail and snow occurred on the morning of 29th.

April 2020: Very mild, very sunny and exceptionally dry, except for the last 4 days of the month. Month dominated by easterly or southerly winds. A sharp and the only frost occurred on the 1st. Huge 24 hour range of maximum temperatures over Easter. Sunday 12th 25.2°C, Monday 13th 9.4°C, 15.8°C difference. Record for any month in any year at this station. Last 4 days of the month produced 80% of the months total rainfall.

Kindly provided by Richard Hinton. See the latest weather and historical Hepworth weather data at <http://j.mp/HepworthWS>

to pray specifically for you, please get in touch and if you'd like to follow our services please check out the Churches Benefice Facebook page <https://www.facebook.com/unitedbenefice/> or we can email the reflections to you. In the uncertainty of these uncertain times it's a precious thing to personally know God's love and care. My prayer is that in the midst of a new appreciation for creation and community each of us would be able to recognise and find God... and so know... "...how wide and long and high and deep"(Ephesians 3:18) His love is... for each and every one of us ...and in that through that love we would also know His peace and so be able to trust Him in the uncertainty and for the future.

God Bless you and stay safe, Cathy

Public to access Suffolk's Recycling Centres is by appointment only

A new online booking system is in place for Suffolk's Recycling Centres. This appointment-only system is necessary to help reduce traffic disruption and queueing on roads around the sites and help manage additional demand on the waste sites. There are also new temporary restrictions and guidelines in place at all sites to support the safety of staff and members of the public.

Those who are shielding or at greatest risk of Covid-19 should continue to follow Government guidance and not visit a Recycling Centre.

During phase one, there are additional temporary rules including:

- No access to site without pre-booking
- Cars and pedestrians only - no vans, trailers or commercial-type vehicles
- One adult to unload, unless 2 adults needed for heavy items
- No staff assistance to unload vehicles
- No chargeable waste accepted (soil, rubble, hardcore or plasterboard)
- No trade waste
- No textiles or re-use items accepted

The booking system is designed to support social distancing by ensuring that only a safe number of visitors can access the sites at any one time. It will also help reduce waiting times for visitors and manage traffic to avoid a dangerous build-up of cars on the highway. To make a booking, please visit www.suffolk.gov.uk/recyclingcentres or call **0345 606 6067**. In order to control the queues residents without a booking will not be able to enter the site. Residents must not arrive on site more than 5 minutes before their allocated time.

In line with the Government's recommendation, Suffolk County Council is urging residents to only make a booking if their waste or recycling cannot be stored safely at home or disposed of through other legitimate routes. Visitors are also advised to wash their hands before and after visiting site and gloves should be worn during the visit. Pre-sorting waste into material type before visiting the site will help to speed up your visit and reduce waiting times.

Any waste you have which is contaminated or suspected to have been contaminated with COVID 19 must be double-bagged and kept at home for 72 hours before it is brought to site.

I would like to thank Michelle Waterson and Ann-Marie Thomas for organizing volunteering in Hepworth and also to say thank you to all the residents who have volunteered to help their neighbours during these difficult times. It is in times like these that we see the best in people.



Louise Robinson
Chair, Hepworth parish Council



Do join a new Parish Council facebook page called "Hepworth Matters" which has up to date information about local matters of interest, notifications about village events and Parish Council information.

<https://www.facebook.com/HepworthMatters/>

Personal Protection Equipment (PPE)

Since the start of the virus outbreak Suffolk County Council have supplied 219 organisations (not the NHS) in Suffolk with :

- 210,000 Facemasks
- 250,000 Gloves
- 170,000 Aprons
- 30,000 clinical waste bags

We are working as closely as possible with all care home settings and agencies – but although we fund many of the placements, we do not actually run any of them.

We are on the hunt for Covers

Hepworth Herald would love to feature the talents of its residents (of all ages!) on the front cover. If you or your children have a seasonal painting, drawing or photograph you would like to share, please consider submitting it for future issues to hepworthherald@gmail.com



Hepworth

A village full of rural charm

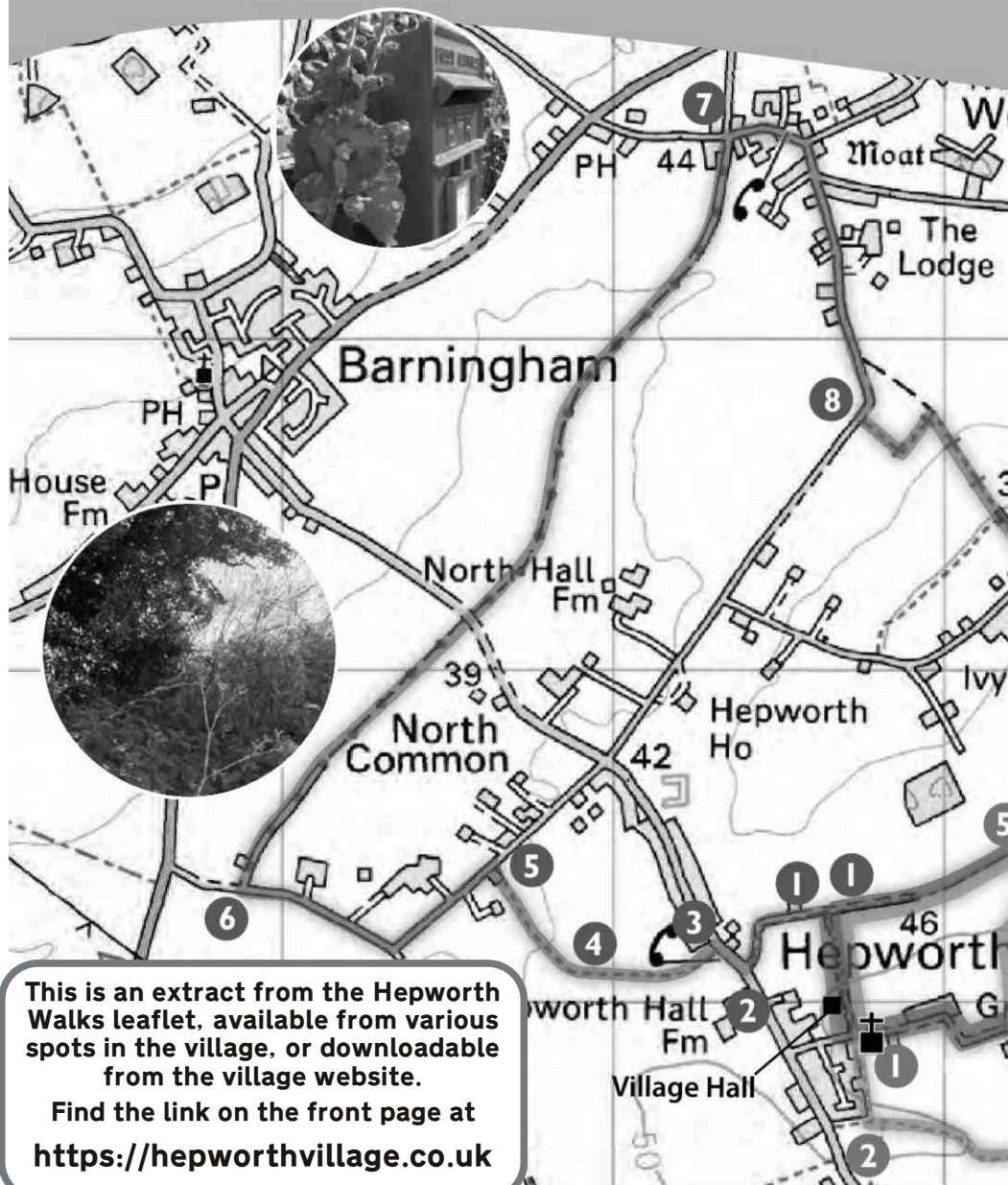

This is an extract from the Hepworth Walks leaflet, available from various spots in the village, or downloadable from the village website.

Find the link on the front page at

<https://hepworthvillage.co.uk>

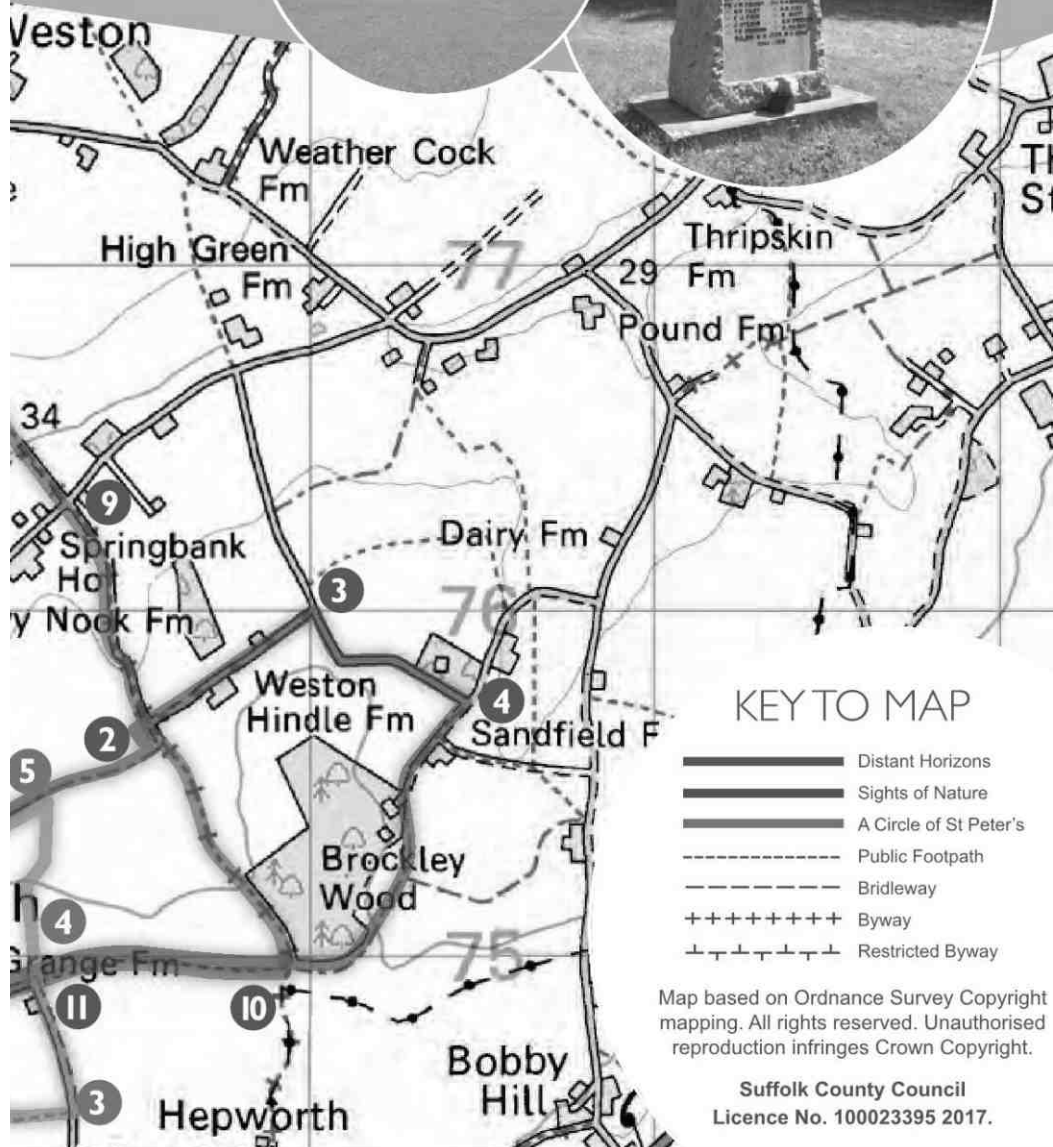

Deadline for all copy (contents and adverts) for the August edition of Hepworth Herald is 17th July 2020. Please email all requests to hepworthherald@gmail.com

Hepworth Pavilion and Recreation Ground
Church Lane, IP22 2PU



Hall Hire:

£25 (£30) for an evening

£15 (£20) for afternoon or morning

£40 (£45) for afternoon + evening

£50 (£60) for all day.

(Prices in brackets are for non-residents)

Special prices available for regular or short hirings.

The Recreation Ground Committee reserve the right to decline a booking. Bookings and Enquiries 01359 250 048

Would you like an Advert here?

Reach more than 550 people in 240 households in the village of Hepworth, and help support our village magazine.

	B&W	Colour
¼ Page	£15 (£6)	
½ Page	£30 (£11)	£40 (£15)
Full Page	£60 (£22)	£80 (£29)
Back Cover		£90 (£33)
Centre Spread	£90 (£33)	£120 (£44)

Prices are for 3 consecutive editions
(prices in brackets for 1 issue)

email: hepworthherald@gmail.com



A Hart Carpentry

Family run business, based in
Hepworth and covering Suffolk,
Norfolk and Cambridgeshire.



All aspects of carpentry works
undertaken, such as

- Kitchen design and fitting
- Door hanging
- Skirting and architrave
- Bespoke sheds, summer
houses and garden offices
- Fencing
- Floor laying
- First and second fix
carpentry



Free estimates and advice
given.



Find us on Facebook,
"A Hart Carpentry"

Telephone - 07869652932
Email - HHPM@contractor.net



daycare - home boarding - play sessions

We love and care for your dogs in a genuine home-from-home setting with over 2-acres of secure garden

CALL TO ARRANGE FREE PLAY DATE

"Poppy loved her stay at the Doodle Hotel. I am sure she was far more spoilt than we were on our pamper break!"

Julie Woodard

Licensed & Insured



Black Horse Farm, Beck Street, Hepworth IP22 2PN

07906 119731

